



MR. and MRS. U. B. GRADUATE
A Finer Future
Through Finer Education

Alumni ADVISOR



THE NEW STUDENT CENTER

Vol. 5 No. 4

BRIDGEPORT, CONN.

November, 1961

"PRESIDENTIAL CHANGEOVER"



Presenting the gavel of office to incoming Alumni President Carman D. Young is retiring President John J. Cox (second from right). Looking on are Lillian A. Weisner, Weylister Alumnae Fund representative, and Robert W. Curtis, incoming Vice-President of the Alumni Association. Installation ceremonies took place at the Annual Alumni Business Meeting, October 13.

CAPITAL DONORS CLUB BEING FORMED BY ALUMNI

At its September meeting, the Alumni Fund Executive Committee discussed proposals to form a Capital Donors Club.

Club members would meet each year at the graduation period to provide advice to University officials on major problems and receive continuing recognition for their assistance.

In addition, members of the club would be placed in a special mailing list to receive information and would also be issued special designation as members of the club.

It is planned to open club membership to alumni whose total cumulative giving has reached \$1,000. Several former donors are already in this category.

Alumni Gifts Near '60 Total

Alumni gifts have reached a point close to the entire 1960 total already. Nearly 1,400 gifts and about \$10,500 in cash have been received. Last year 1,500 gifts were received.

It is hoped that alumni will once more reach the 2,000-contributor figure attained in 1959. For this performance, the Association has received a National grant from the United States Steel Foundation.

"Homecoming" Reunion Conducted New Alumni President Elected

Several hundred students and alumni participated in the first coordinated "Homecoming" weekend activities, October 13-14-15.

Alumni weekend highlights included the presentation of Citations to Dr. James T. Mehorter and Frederick R. Pivarnik. Francis J. Hannafey, associated alumni fund chairman, received the "Alumnus of the Year" award.

The first meeting of the College Alumni Committees took place with about 75 delegates present to assist the respective Deans with curriculum matters.

Young New President

New alumni officers were elected at the business meeting. They were Carman D. Young, president; Robert W. Curtis, vice president; Richard T. Meehan, secretary; and Mr. Hannafey, treasurer.

Socially, the weekend contained many varied events. These included a reception for Class of '36 members and alumni leaders by Dr. and Mrs. Halsey, Class of '51 Dinner and Alumni Dance, U. B. Norwich afternoon football game, All-University Campus dance, and special campus show featuring the nationally-televised Clancy Brothers.

George Chamberlain Earns National Scientific Grant

George E. Chamberlain CAS'55, of 18 Churchill Road, Bridgeport, has been named as one of nineteen young scientists throughout the United States for Postdoctoral research awards by the National Academy of Sciences-National Research Council and the National Bureau of Standards.

Mr. Chamberlain, who is the son of Professor and Mrs. Emerson G. Chamberlain, is completing requirements for his Ph.D. degree in Physics at Yale University. He expects to finish this work in time to start his Postdoctoral research on "The Atomic Hydrogen Maser" in Washington, D.C. this January.

Professor Chamberlain is the chairman of the University of Bridgeport History Department.

The National Awards Program, now in its eighth year, allows each Postdoctoral Research Associate to perform special study in his field of scientific competence. His work will be done in a government laboratory under the direction of staff members of the National Bureau of Standards.

Campus Thunder Box on Page 6

This year's 15th edition of "Campus Thunder" will take place December 1, 2 and 4 and will feature the story of "The Queen of Diamonds" — a tale of the theft of a world famous jewel.

As a courtesy, a Campus Thunder order blank to Alumni is available on page 6 for clipping and mailing to THE CAMPUS THUNDER TICKET OFFICE at the address listed. Orders should only be sent to the ticket office to be filled and the Alumni Association assumes no responsibility.

This issue of the Advisor will be devoted to special topics of interest to all alumni and will not contain newsnotes. Newsnotes still remaining from survey forms and other sources will appear in 1962 publications.

U. B. CONTINUES AMAZING PHYSICAL GROWTH !

"CEMENTING PROGRESS"



DINING HALL ADDITION

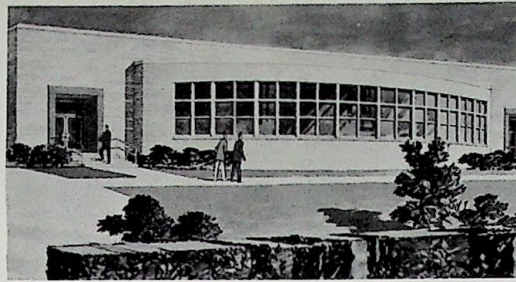

NEW WOMEN'S DORMITORY AREA



Everywhere on campus, progress is in the air!

In addition to completion work on the Student Center, several other building projects are currently underway.

In October, the Junior College cornerstone was laid (Upper-Left). A dining hall addition to help accommodate 1,800 students (center) and two four-story dormitories to house 406 women (upper right) should be ready by Fall, 1962.

Numerous parking lots now fill campus areas to help ease traffic congestion. One of these, located behind the Carlson library, has been used for various campus activities, including Freshman Week orientation (side right).

Yes, progress certainly is a current campus keynote. Alumni, of course, are always welcome to witness this spectacular growth and the below campus map is provided for the convenience of alumni visitors.

"WELCOME FRESHMEN!"

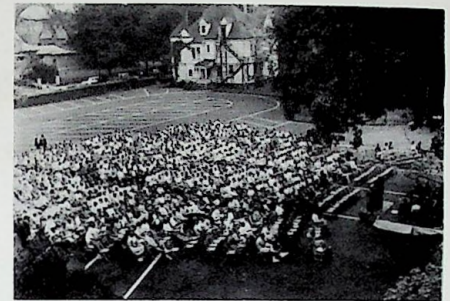

LATEST CAMPUS MAP FOR ALUMNI VISITORS

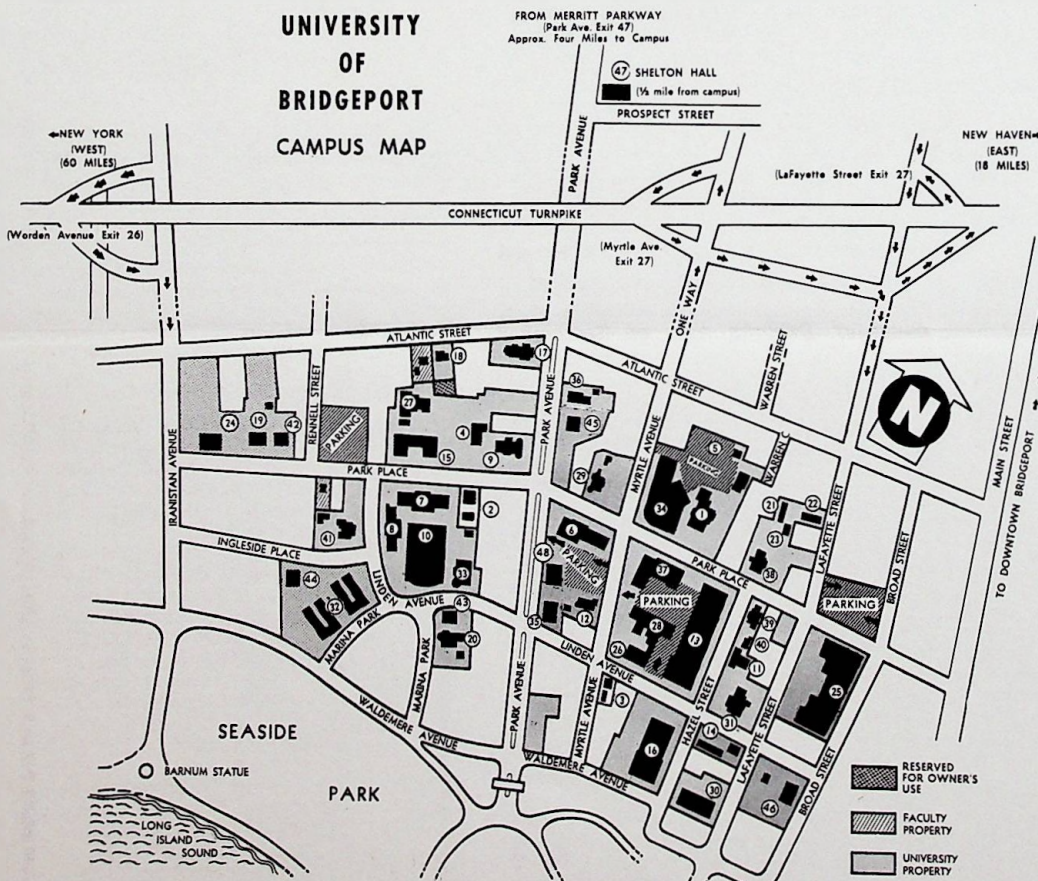

1. ALUMNI HALL STUDENT CENTER
2. FAIRFIELD HALL (BUSINESS OFFICE)
3. STEPNEY HALL (RESIDENCE)
4. UNIVERSITY BOOKSTORE
5. CARETAKER'S RESIDENCE
6. CARLSON LIBRARY
7. CHAFFEE HALL (WOMEN'S RESIDENCE)
8. COOPER HALL (WOMEN'S RESIDENCE)
9. CORTRIGHT HALL (ADMINISTRATION)
10. UNIVERSITY DINING HALL
11. DRAMA CENTER
12. EASTON HALL (ADMINISTRATION)
13. CHARLES A. DANA HALL OF SCIENCE
14. WHEELER HALL (WOMEN'S RESIDENCE)
15. FONES HALL (CLASSROOM BUILDING)
16. GYMNASIUM (ARNOLD COLLEGE)
17. HOWLAND HALL (ADMISSIONS OFFICE)
18. HOWLAND ANNEX
19. WILTON HALL (UNIVERSITY HEALTH CENTER)
20. LINDEN HALL (WOMEN'S RESIDENCE)
21. MAINTENANCE BUILDING
22. MAINTENANCE BUILDING
23. MAINTENANCE BUILDING
24. BRUEL HALL (WOMEN'S RESIDENCE)
25. MEN'S DORMITORY
26. MILFORD HALL (INDUSTRIAL DESIGN)
27. MUSIC HALL
28. NORSEMAN HALL (CLASSROOM BUILDING)
29. PARK HALL (WOMEN'S RESIDENCE)
30. JUNIOR COLLEGE (UNDER CONSTRUCTION)
31. SCHIOTT HALL (WOMEN'S RESIDENCE)
32. WOMEN'S DORMITORIES (UNDER CONSTRUCTION)
33. SOUTHPORT HALL (WOMEN'S RESIDENCE)
34. STUDENT CENTER (UNDER CONSTRUCTION)
35. NORWALK HALL (WOMEN'S RESIDENCE)
36. STRATFORD HALL (WOMEN'S RESIDENCE)
37. ENGINEERING-TECHNOLOGY BUILDING
38. TRUMBULL HALL (WOMEN'S RESIDENCE)
39. WESTPORT HALL (READING LABORATORY)
40. WESTPORT ANNEX
41. WISTARIA HALL (WOMEN'S RESIDENCE)
42. MONROE HALL (COLLEGE OF NURSING)
43. DARIEN HALL (WOMEN'S RESIDENCE)
44. INGLESIDE HALL (WOMEN'S RESIDENCE)
45. HUBBELL HALL (WOMEN'S RESIDENCE)
46. WARNER HALL (WOMEN'S RESIDENCE)
47. SHELTON HALL (MALE RESIDENCE)
48. COLLEGE OF EDUCATION (OFFICES)

* Admissions' Office is located in Howland Hall
 * Shelton Hall is located at Park Avenue and Prospect Street One-Half Mile North of Campus Area on Park Avenue

"THE ALUMNUS AND COLLEGE ADMISSIONS"

It has often been said that a University's reputation is measured by the record of its alumni, and it might also be said that the esteem with which alumni are regarded by professional associates and friends depends upon the effort of that University to insure its academic worth by selecting the best possible students for future development.

The work of our Admissions Office in this selection process is vital, especially in view of the tremendous pressures now evident in the accommodation of thousands of young people seeking a college education.

Your University is constantly raising standards in its admission program. For example, all students who will now be seeking admission will be required to take the College Board Scholastic Aptitude Test and the Writing Sample; and effective with students seeking admission to the September term of 1962, all applicants for scholarship assistance are required to file a financial statement with the College Scholarship Service not later than May 1 of each year.



By GERALD N. DAVIS, CBA '58
Assistant Director of Admissions

It is the eventual goal of the University to fill its curriculum with students who would stand in the upper ¼ or ¼ of their high school graduating classes and who would be able to earn College Board Scores in the high 500's. However, at this time we are still admitting students who fall somewhere below these proposed norms.

Many special requirements for admission to certain programs within the University also have risen and future students must be prepared to meet rising competition for the limited facilities available in these particular areas.

Many factors are taken into consideration when an applicant is considered and most certainly the recommendation from an alumnus will be welcomed, especially in the case of relatives. But all alumni should understand that nothing takes the place of being in the top quarter of the class and having grades of 600 in the College Boards.

We of the Admissions Office certainly welcome your questions, suggestions, and assistance. Above all, I hope you will always realize that our final decisions are taken in the interest of your degree and its increased value. I am most happy to wish you well in your chosen fields of endeavor and express the assurance that we will continue to work diligently to protect and extend the fine record which you have already helped to build through your effort and achievement.

NEW FACULTY APPOINTED

An indication of the immense growth of the University is reflected in the appointment of 36 new full-time faculty at the University. New September appointments are:

COLLEGE OF EDUCATION

NAME	RANK	FIELD	DEGREES
Dr. William Beucler	Assistant Professor	Guidance	B.S. Univ. of Vermont M.Ed. and Ed.D. Penn State
Dr. John R. Braun	Associate Professor	Psychology	B.A. Long Island Univ. Ph.D. Univ. of California
Dr. Anthony Graziano	Instructor	Psychology	B.A. Columbia College M.A. Michigan State Univ. Ph.D. Purdue Univ.
Dr. Sheila Graziano	Instructor	Psychology	B.A. Upsala College M.A. and Ph.D. Purdue Univ.
Dr. Owen C. Geer	Associate Professor	Elementary Education	A.B. Univ. of Redlands M.A. and Ed.D., Stamford Univ.
Dr. Theresa A. Jones	Assistant Professor	Education	B.A. West Virginia University M.S. and Ph.D., Teachers College, Columbia University
Lorin C. McMackin	Assistant Professor	Education	B.Mus. Illinois Wesleyan M.S. Southern Illinois (Candidate for Ph.D., Indiana University)
Charles K. Moore	Assistant Professor	Secondary Education	M.A. Western Reserve Univ. B.S. Bloomfield State Teachers
Robert Vehar	Instructor	Music	B.S. Ithaca College M.M. Eastman School of Music

ARNOLD COLLEGE

Miss Nina R. Mallnak	Instructor	Physical Education	B.S. Brooklyn College M.S. Univ. of Illinois
Dr. Helen Spencer	Assistant Professor	Physical Education	B.S. Penn. St. Teachers College M.S. and Ed.D., New York Univ.
Sidney Stein	Assistant Professor	Physical Education	B.A. and M.A., Michigan State Univ. Candidate for Ph.D.
Miss Virginia Wooten	Instructor	Physical Education	B.S. Tufts College M.S. Columbia Univ.

COLLEGE OF ARTS AND SCIENCES

Christopher Collier	Instructor	History	A.B. Clark Univ. M.A. Teachers College, Columbia University
Dr. Marjorie L. Deets	Assistant Professor	Chemistry	A.B. Knox College Ph.D. Univ. of Iowa
Dr. William Garner	Professor	Physics	D.Sc., M.A., B.Sc., Univ. of Leeds (England)
Donald Kuerner	Instructor	Mathematics	B.S. Bishops Univ. M.A. Queens Univ.
Miss Cornelia J. Munroe	Instructor	Biology	B.A. and M.A., Univ. of Texas

Miss Frances Russel	Instructor	Sociology	B.S. Boston Univ. M.S. Teachers College, Columbia University (Candidate for Ph.D.)
---------------------	------------	-----------	--

COLLEGE OF ENGINEERING

Arjon D. Ahuja	Assistant Professor	Electrical Engineering	M.S. Polytechnic Institute of Brooklyn
Abraham Asch	Associate Professor	Electrical Engineering	B.S. Cooper Union Institute of Technology
Robert Fletcher	Instructor	Industrial Design	B.F.A. Rhode Island School of Design
Mathias Hettinger	Assistant Professor	Engineering	B.S. and M.S., Univ. of Connecticut
Preben Jensen	Assistant Professor	Mechanical Engineering	B.A. Univ. of Denmark (Candidate for M.A. Columbia Univ.)
John O. Page	Instructor	Electrical Engineering	Union College Laboratory Instructor

COLLEGE OF NURSING

Miss Ruth M. Canty	Instructor	Nursing	R.N. St. Francis School of Nursing B.S.N. Catholic Univ.
Miss Sara Ann Healey	Instructor	Nursing	B.S.N. Boston College M.S. Boston Univ.
Miss Madeline Krok	Assistant Instructor	Nursing	B.S. Univ. of Bridgeport
Miss Anna Miller	Assistant Professor	Nursing	B.A. Univ. of Iowa M.S. Univ. of Washington
Mrs. Else N. Schulze	Instructor	Nursing	B.S. Barry College M.P.H. Yale Univ.

JUNIOR COLLEGE OF CONNECTICUT

Miss Isabelle Kochler	Associate Professor	Nutrition	B.S. Pratt Institute M.A. New York Univ. (Candidate for Ed.D., Columbia University)
Dr. Eileen A. Lord	Associate Professor	Art	B.A. Hunter College M.A. Columbia University Ph.D. Institute of Fine Arts, New York University
Miss Alice Marcl	Instructor	Secretarial	B.A. Kenka College M.S. Syracuse Univ.
Robert Morris	Instructor	Art	B.A. Yale Univ.
Mrs. Stanley Roman	Instructor	Dental Hygiene	A.S. and B.S., Univ. of Bridgeport
Peter Schler	Instructor	Art	B.F.A. and M.S., Syracuse Univ.

**Does Being An Alumnus
Involve Responsibilities ?**



By C. D. YOUNG
President
Alumni Association

This *Advisor* issue is a special one to call your attention to some of the significant signs of growth about the UB campus.

Admissions, Placement, Faculty, Construction and Alumni developments of importance are included — also, the latest campus map for prospective alumni visitors.

You should be proud indeed of your alma mater's progress. It will be reflected in the value of your degree as public awareness increases. But aside from basking in the success of UB, all alumni share certain responsibilities which can really enhance both the progress and prestige of their University.

First of all, their own favorable future progress will reflect favorably on the University. Second, their moral support will help in UB policies requiring external approval. Finally, their constant annual support though the Annual Alumni Fund is vital.

National recognition such as our American Alumni Council-U.S. Steel Foundation grant only dramatizes the importance which a major source of educational support attached to a great 1959 fund showing. Today, we must redouble our efforts to attain both quantitative and qualitative gains in alumni assistance.

Some Board members and others feel that chronic non-donors should be dropped from our active mailing rolls. Perhaps this may someday result if limited facilities, time, and labor cost cannot be justified to cover non-responsive alumni. But, for the coming year, our collective efforts will all go toward encouraging each alumnus — regardless of past giving performance — to support his University annually.

Our institution is growing rapidly. Grow with it each and every year through a well-established, forward-looking method of responsible annual assistance!

Sincerely yours,

Carman D. Young
President, Alumni Association

MEET YOUR U. B. ALUMNI LEADERS!

In addition to our current officers, several other alumni are assuming important roles in the development of the University Alumni Association. While we can list but a fraction of those involved, we are happy to illustrate a representative group of dedicated and informed alumni leaders who have given generously of their time and abilities to assist the alumni association. As you may note, some will be playing important roles in the development of our 1962 Fund campaign and other important projects.



William E. Howe, CBA'60
Chairman,
1962 Alumni Fund



Lillian A. Weisner
W(S)'55 CBA'59
Secretary,
1962 Alumni Fund



Robert J. Wright,
CAS'56
Associate Chairman,
1962 Alumni Fund



Joseph A. Mina,
A (PE)'41
President,
Arnold Association



Samuel Marks, CBA'55
Alumni Representative,
Alumni Hall Board
1960-62



Robert P. Scholl,
CBA'58
Alumni Fund
Executive Committee
1960-62



Edward A. Whitney,
CAS'57
Alumni Fund
Executive Committee
1960-62



Dr. Albert Samander
M.D., CAS'56
Chicago, Illinois
Midwest Alumni
Area Chairman



Adrian P. Conway,
CAS'49
Yonkers, N.Y.
Metropolitan N. Y.
Alumni Chairman

President Halsey's "Alumni Day" Schedule!



President Halsey rose early on October 14 for Alumni "Homecoming Day" activities. First, he addressed members of the College Alumni Committees to open their morning sessions in Dana Hall and then took the opportunity to chat with several individually just prior to luncheon (photo-left). After luncheon, he was involved in the presentation of awards to (left to right)



Dr. James T. Mehorter, Frederick R. Pivarnik, retiring Alumni President John J. Cox, and Francis J. Hannafey (center photo). During the afternoon, President and Mrs. Halsey hosted members of the Class of 1936 (photo-right) and alumni leaders at a special reception in their home.



COLLEGE AND ALUMNI HAPPENINGS!

A new type of University "Career Day" Program involving eight vocational symposiums, discussion groups and a number of prominent guest speakers took place October 11.

The purpose of "Career Day" was to aid a student in gaining knowledge of what he wants to do after college through presentations of what the various vocational fields have to offer.

The eight general convocations were in Education, Business, Communicative and Performing Arts, Visual Arts, Engineering, Biological and Physical Sciences, Behavioral Sciences, and Political and Historical Science.

The program was operated as part of the Freshman Orientation Program and carried convocational credit. Alumni who participated through the Office of Student Personnel were: Roswell T. Harris; Harvey L. Seltzer; Lillian Weisner; Robert D'Andrea; A. Robert Porter; Charles Terrell, Jr.; and John Moss.

A recent Freshman profile and data sheet issued recently by the UB Admissions Office reveals a definite picture of upgrading in the calibre of entering September students.

Comparisons of secondary school rank reveal 28% were in the top quarter of their high school class and about 46% in the second quarter. In 1960, slightly more than 24% were in the top quarter and slightly more than 43% in the second quarter.

The report also showed that an amazing 52% of the women resident students admitted this year ranked in the top quarter of their high school graduating classes.

A combination of raised entrance standards and limited campus facilities resulted in 2,079 rejections from 4,425 applicants. According to the report, a total of 1,100 full-time students were registered this year. Last year, 1,248 students

were registered from 3,724 applicants while 1,286 were rejected.

Total number of students enrolled is more than 6,000.

* * *

The University football team stopped previously unbeaten Northeastern, 12-0, and lost three close decisions in its first four contests.

After losing 13-8 to Southern Connecticut and 13-6 to Colby, UB scored twice in the first half to whip Northeastern. However, after leading 12-0 for three quarters against Norwich, the Knights went into a final period tailspin to lose, 13-12.

Thus far, excellent defense play has featured all UB games, with the team allowing opponents an average of less than two touchdowns per contest.

* * *

Alumni trustee Leo A. Muldoon and Mrs. Muldoon announce the birth of a daughter, Deborah Ann, on September 24.

Mr. Muldoon will become Senior Trustee of the Alumni Association upon completion of the term of Chris M. Parris this month. John J. Cox, Alumni Trustee-Elect, will become Junior Trustee at this time.

* * *

"Principles of Labor-Management Relations and Their Meaning for Greater Bridgeport" featured the University's second community symposium on October 25. The series is sponsored by the University's Human Relations center and offered in cooperation with various labor, management and civic groups to develop a healthy business and industrial climate within the local area.

Ethnic group leaders in the Greater Bridgeport area have suggested construction of a "Peace Tower" on campus. If the tower is realized, it will include rooms depicting native furnishings and decorations of representative area nationalities.

The Westinghouse Educational Foundation has given \$2,000 to the University through its Bryant Electric subsidiary in Bridgeport.

The University is considering the possibility of initiating an Honors Program for outstanding students. Dr. William M. McKenzie, Professor of Philosophy and Education, is directing a study to determine if this type of program is feasible. Dr. McKenzie is also investigating a program to discover ways and means for enriching the General Education Program.

* * *

Alumni area activities are taking place November 18, in New York City and December 7 in Boston.

On November 18, Mr. Rudolph Bannow, president of the Bannow Manufacturing Company and past president of the National Association of Manufacturers, will address alumni at a New York City luncheon.

Mr. Bannow, a trustee of the University for eight years, will discuss problems of labor-management relations, a subject on which he has been consulted by former President Eisenhower and other national leaders during his past term of office as N.A.M. president.

Adrian P. Conway, New York area Alumni Representative, is chairman for the affair.

Dr. Littlefield and Dean Earle M. Bigsbee, of the Junior College of Connecticut, will conduct an informal reception and informational session for upper New England area alumni and their guests Thursday, December 7 from 5-7 P.M. in the Littlefield suite of the Hotel Statler, Boston, Mass. Alumni should inquire at the Hotel Information Desk that day for the correct room number.

William J. Norwood, 135 Beach Street, Foxboro, Mass., is chairman for this event and may be contacted for details.

FIFTEEN FACULTY PROMOTED

Fifteen faculty members, most of them well known to many alumni, received promotions this fall. Dr. Charles A. Spiltoir, of the Biology department, headed the list with attainment of full professorship rank in biology.

Promotions are as follows:

NAME	NEW RANK	FIELD OF STUDY
Charles Anderson	Assistant Professor	Mechanical Engineering
David Brown	Associate Professor	Psychology
Ching C. Chang	Assistant Professor	Accounting
Miss Joyce Cimelus	Assistant Professor	Mathematics
Robert G. DiSpirito	Assistant Professor	Education
Richard C. Doenges	Assistant Professor	English
Dr. Marjy Ehmer	Associate Professor	Psychology
James O. Jackson	Associate Professor	Art
Hugo A. James	Assistant Professor	Biology
Mrs. Jeannette Lam	Assistant Professor	Art
Dr. Paul A. Lane	Associate Professor	Psychology
August Madrigal	Assistant Professor	Art
Henry L. Mazzocchi	Assistant Professor	Accounting
Dr. John A. Rassias	Associate Professor	Foreign Languages
Dr. Charles Spiltoir	Professor	Biology

SEVEN FACULTY MEMBERS RECEIVE RESEARCH GRANTS

Seven University faculty members have been awarded grants to perform research in various areas of study.

These grants were made possible through the Faculty Research and Experimental Fund which was established at the University last spring.

A Special Committee on Grants selected the following faculty personnel to be recipients of the awards in order to work on the projects listed below:

- Dr. Richard H. Ehmer
Associate Professor of Psychology
"Pitch Discrimination Thresholds"
 - Dr. Charles B. Goulding
Professor of English
"Anglo-Latin Plays of the Sixteenth Century"
 - Hugo A. James
Instructor in Biology
"Clonal Variances of Southeastern Clayfish"
 - Dr. Paul Nyberg
Assistant Professor of Education
"Comparative Methodology of Man, Society and Education"
 - Dr. Joseph S. Roucek
Professor of Political Science and Sociology
"Ethnic and Religious Minorities of Bridgeport"
 - Michael E. Somers
Assistant Professor of Biology
"Histochemical Study of Pleuronectidae"
 - Dr. Charles Stokes
Professor of Economics
"Cost of Strikes for the American Economy": "Impact of Inflation on Latin-American Economies"
- The purpose of the Faculty Research and Development Fund is to provide funds for faculty members who wish to carry on research on experimental projects. In general, grants from the fund will be used to free qualified faculty members from some of their teaching responsibilities so that they will have additional time to pursue their scholarly endeavors.

RECENT GRADS ASSISTED UNDER PILOT PLACEMENT PLAN



Recent UB graduates and other alumni are invited to consult special new placement listings available under a pilot program now being inaugurated at the University.

Bi-weekly employment listings throughout the United States and listings from 27 state employment offices are being made available through the co-operation under Connecticut State Employment Service, according to Frank S. Wright, director of UB placement.

The experimental program will seek to determine the best methods of absorbing college students and recent graduates into the expanding labor market which is expected to increase by 13.5 million by 1970.

Frank S. Wright, Hobart P. Pardee of the Connecticut State Employment Service, Bridgeport office, has been assigned to the university campus in the unprecedented liaison experiment. The program will link the classroom with professional and industrial opportunities through the current academic year.

Mr. Pardee will cooperate with the University's placement office to find positions for recent graduates and help undergraduates in making a realistic appraisal of job chances depending on their course of study.

Miss Mary M. Dewey, director, State of Connecticut Employment Service, was instrumental in developing the experimental program following a conference with state employment officials called earlier this year by U.S. Secretary of Labor Arthur Goldberg in Washington, D.C.

Details of the experimental study at the University of Bridgeport were worked out by Miss Dewey, President Halsey, Wesley M. Day, manager of the Bridgeport office, Connecticut State Employment Service, and Mr. Wright.

Further information may be obtained from the University Placement Office.

MAIL ORDER FORM FOR CAMPUS THUNDER '62
"Queen of Diamonds"

Detach and enclose with check payable to University of Bridgeport with self-addressed, stamped envelope.

Enclosed find check (or money order) for \$ for:
Number of Tickets (check date and price)

FRIDAY, DECEMBER 1 or MONDAY, DECEMBER 4

Front Orchestra \$2.80	Mezzanine \$2.80
Rear Orchestra \$2.20	Balcony \$2.20

SATURDAY, DECEMBER 2

Front Orchestra \$3.60	Mezzanine \$3.60
Rear Orchestra \$2.80	Balcony \$2.80

ALTERNATE NIGHT

MAIL TO: Box Office, Campus Thunder, 62, Drama Center,
University of Bridgeport, Bridgeport 4, Connecticut

PHONE RESERVATIONS: FOrest 6-3619

.....
Name Class

.....
Address